

PCCA – Corpus Christi Ship Channel Deepening Project
Wetland Determination Form Plot Locations
SS2 Survey Area Photographs



Picture 85: WD22BPH Bearing: East Date: 5/11/2021



Picture 86: WD22BPH Bearing: North Date: 5/11/2021



Picture 87: WD22BPH Bearing: N/A Date: 5/11/2021



Picture 88: WD22BPH Bearing: South Date: 5/11/2021



Picture 89: WD22BPH Bearing: West Date: 5/11/2021



Picture 90: WD24BPH Bearing: East Date: 5/11/2021



Picture 91: WD24BPH Bearing: North Date: 5/11/2021



Picture 92: WD24BPH Bearing: N/A Date: 5/11/2021



Picture 93: WD24BPH Bearing: South Date: 5/11/2021



Picture 94: WD24BPH Bearing: West Date: 5/11/2021



Picture 95: WD25BPH Bearing: East Date: 5/11/2021



Picture 96: WD25BPH Bearing: North Date: 5/11/2021

PCCA – Corpus Christi Ship Channel Deepening Project
Wetland Determination Form Plot Locations
SS2 Survey Area Photographs



Picture 97: WD25BPH Bearing: N/A Date: 5/11/2021



Picture 98: WD25BPH Bearing: South Date: 5/10/2021



Picture 99: WD25BPH Bearing: West Date: 5/11/2021



Picture 100: WD26BPH Bearing: East Date: 5/11/2021



Picture 101: WD26BPH Bearing: North Date: 5/11/2021



Picture 102: WD26BPH Bearing: N/A Date: 5/11/2021

PCCA – Corpus Christi Ship Channel Deepening Project
Wetland Determination Form Plot Locations
SS2 Survey Area Photographs



Picture 103: WD26BPH Bearing: South Date: 5/11/2021



Picture 104: WD26BPH Bearing: West Date: 5/11/2021



Picture 105: WD27BPH Bearing: East Date: 5/11/2021



Picture 106: WD27BPH Bearing: North Date: 5/11/2021



Picture 107: WD27BPH Bearing: N/A Date: 5/11/2021



Picture 108: WD27BPH Bearing: South Date: 5/11/2021



Picture 109: WD27BPH Bearing: West Date: 5/11/2021



Picture 110: WD28BPH Bearing: East Date: 5/11/2021



Picture 111: WD28BPH Bearing: North Date: 5/11/2021



Picture 112: WD28BPH Bearing: N/A Date: 5/11/2021



Picture 113: WD28BPH Bearing: South Date: 5/11/2021



Picture 114: WD28BPH Bearing: West Date: 5/11/2021

PCCA – Corpus Christi Ship Channel Deepening Project
Wetland Determination Form Plot Locations
SS2 Survey Area Photographs



Picture 115: WD29BPH Bearing: East Date: 5/11/2021



Picture 116: WD29BPH Bearing: North Date: 5/11/2021



Picture 117: WD29BPH Bearing: N/A Date: 5/11/2021



Picture 118: WD29BPH Bearing: South Date: 5/11/2021



Picture 119: WD29BPH Bearing: West Date: 5/11/2021



Picture 120: WD30BPH Bearing: East Date: 5/11/2021



Picture 121: WD30BPH Bearing: North Date: 5/11/2021



Picture 122: WD30BPH Bearing: N/A Date: 5/11/2021



Picture 123: WD30BPH Bearing: South Date: 5/11/2021



Picture 124: WD30BPH Bearing: West Date: 5/11/2021



Picture 125: WD31BPH Bearing: East Date: 5/11/2021



Picture 126: WD31BPH Bearing: North Date: 5/11/2021



Picture 127: WD31BPH Bearing: N/A Date: 5/11/2021



Picture 128: WD31BPH Bearing: South Date: 5/11/2021



Picture 129: WD31BPH Bearing: West Date: 5/11/2021



Picture 130: WD32BPH Bearing: East Date: 5/13/2021



Picture 131: WD32BPH Bearing: North Date: 5/13/2021



Picture 132: WD32BPH Bearing: N/A Date: 5/13/2021



Picture 133: WD32BPH Bearing: South Date: 5/13/2021



Picture 134: WD32BPH Bearing: West Date: 5/13/2021

PCCA – Corpus Christi Ship Channel Deepening Project
Representative Wetland Plot Locations
SS1 Survey Area Photographs



Picture 1: RW001BPH Bearing: East Date: 5/4/2021



Picture 2: RW001BPH Bearing: North Date: 5/4/2021



Picture 3: RW001BPH Bearing: South Date: 5/4/2021oil



Picture 4: RW001BPH Bearing: South Date: 5/4/2021



Picture 5: RW001BPH Bearing: West Date: 5/4/2021



Picture 6: RW001JLM Bearing: North Date: 5/3/2021

PCCA – Corpus Christi Ship Channel Deepening Project
Representative Wetland Plot Locations
SS1 Survey Area Photographs



Picture 7: RW001JLM Bearing: N/A Date: 5/3/2021



Picture 8: RW001JLM Bearing: South Date: 5/3/2021



Picture 9: RW002BPH Bearing: East Date: 5/5/2021



Picture 10: RW002BPH Bearing: North Date: 5/5/2021



Picture 11: RW002BPH Bearing: N/A Date: 5/5/2021



Picture 12: RW002BPH Bearing: South Date: 5/5/2021



Picture 13: RW002BPH Bearing: West Date: 5/5/2021



Picture 14: RW002JLM Bearing: North Date: 5/3/2021



Picture 15: RW002JLM Bearing: N/A Date: 5/3/2021



Picture 16: RW002JLM Bearing: South Date: 5/3/2021



Picture 17: RW003BPH Bearing: East Date: 5/6/2021



Picture 18: RW003BPH Bearing: North Date: 5/6/2021



Picture 19: RW003BPH Bearing: N/A Date: 5/6/2021



Picture 20: RW003BPH Bearing: South Date: 5/6/2021



Picture 21: RW003BPH Bearing: West Date: 5/6/2021



Picture 22: RW003JLM Bearing: N/A Date: 5/3/2021



Picture 23: RW003JLM Bearing: Southeast Date: 5/3/2021



Picture 24: RW003JLM Bearing: West Date: 5/3/2021

PCCA – Corpus Christi Ship Channel Deepening Project
Representative Wetland Plot Locations
SS1 Survey Area Photographs



Picture 25: RW004BPH Bearing: East Date: 5/6/2021



Picture 26: RW004BPH Bearing: North Date: 5/6/2021



Picture 27: RW004BPH Bearing: N/A Date: 5/6/2021



Picture 28: RW004BPH Bearing: South Date: 5/6/2021

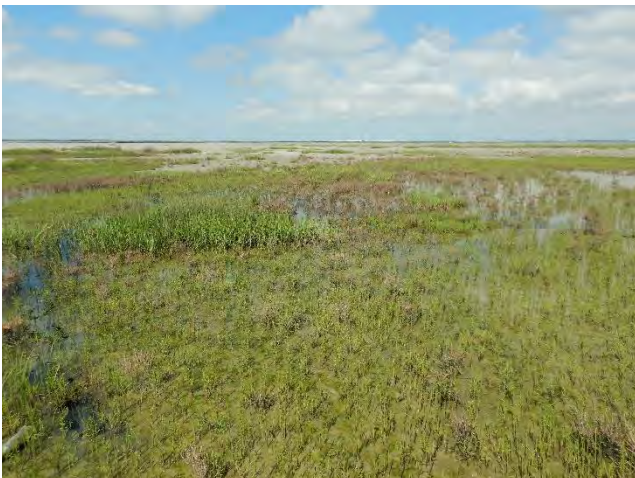

Picture 29: RW004BPH Bearing: West Date: 5/6/2021



Picture 30: RW004JLM Bearing: N/A Date: 5/3/2021

PCCA – Corpus Christi Ship Channel Deepening Project
Representative Wetland Plot Locations
SS1 Survey Area Photographs



Picture 31: RW004JLM Bearing: Southeast Date: 5/3/2021



Picture 32: RW004JLM Bearing: West Date: 5/3/2021



Picture 33: RW005BPH Bearing: East Date: 5/6/2021



Picture 34: RW005BPH Bearing: North Date: 5/6/2021



Picture 35: RW005BPH Bearing: N/A Date: 5/6/2021



Picture 36: RW005BPH Bearing: South Date: 5/6/2021



Picture 37: RW005BPH Bearing: West Date: 5/6/2021



Picture 38: RW005JLM Bearing: N/A Date: 5/3/2021



Picture 39: RW005JLM Bearing: Southeast Date: 5/3/2021



Picture 40: RW005JLM Bearing: West Date: 5/3/2021



Picture 41: RW006JLM Bearing: N/A Date: 5/3/2021



Picture 42: RW006JLM Bearing: Southeast Date: 5/3/2021



Picture 43: RW006JLM Bearing: West Date: 5/3/2021



Picture 44: RW007BPH Bearing: East Date: 5/6/2021



Picture 45: RW007BPH Bearing: North Date: 5/6/2021



Picture 46: RW007BPH Bearing: N/A Date: 5/6/2021



Picture 47: RW007BPH Bearing: South Date: 5/6/2021



Picture 48: RW007BPH Bearing: West Date: 5/6/2021

PCCA – Corpus Christi Ship Channel Deepening Project
Representative Wetland Plot Locations
SS1 Survey Area Photographs



Picture 49: RW007JLM Bearing: N/A Date: 5/3/2021



Picture 50: RW007JLM Bearing: Southeast Date: 5/3/2021



Picture 51: RW007JLM Bearing: West Date: 5/3/2021



Picture 52: RW021JLM Bearing: N/A Date: 5/4/2021



Picture 53: RW021JLM Bearing: Southeast Date: 5/4/2021



Picture 54: RW021JLM Bearing: West Date: 5/4/2021

PCCA – Corpus Christi Ship Channel Deepening Project
Representative Wetland Plot Locations
SS1 Survey Area Photographs



Picture 55: RW022JLM Bearing: N/A Date: 5/4/2021



Picture 56: RW022JLM Bearing: Northwest Date: 5/4/2021



Picture 57: RW022JLM Bearing: Southwest Date: 5/4/2021



Picture 58: RW023JLM Bearing: N/A Date: 5/4/2021



Picture 59: RW023JLM Bearing: Northwest Date: 5/4/2021



Picture 60: RW023JLM Bearing: Southeast Date: 5/4/2021



Picture 61: RW024JLM Bearing: N/A Date: 5/4/2021



Picture 62: RW024JLM Bearing: Northeast Date: 5/4/2021



Picture 63: RW024JLM Bearing: Southwest Date: 5/4/2021



Picture 64: RW025JLM Bearing: N/A Date: 5/4/2021



Picture 65: RW025JLM Bearing: Northeast Date: 5/4/2021



Picture 66: RW025JLM Bearing: Southwest Date: 5/4/2021



Picture 67: RW026JLM Bearing: East Date: 5/4/2021



Picture 68: RW026JLM Bearing: N/A Date: 5/4/2021



Picture 69: RW026JLM Bearing: West Date: 5/4/2021



Picture 70: RW027JLM Bearing: East Date: 5/4/2021



Picture 71: RW027JLM Bearing: N/A Date: 5/4/2021



Picture 72: RW027JLM Bearing: West Date: 5/4/2021

PCCA – Corpus Christi Ship Channel Deepening Project
Representative Wetland Plot Locations
SS1 Survey Area Photographs



Picture 73: RW036JLM Bearing: East Date: 5/4/2021



Picture 74: RW040JLM Bearing: Southeast Date: 5/4/2021



Picture 75: RW042JLM Bearing: East Date: 5/4/2021



Picture 76: RW044JLM Bearing: Southwest Date: 5/4/2021



Picture 77: RW045JLM Bearing: Southwest Date: 5/5/2021



Picture 78: RW047JLM Bearing: Southwest Date: 5/5/2021

PCCA – Corpus Christi Ship Channel Deepening Project
Representative Wetland Plot Locations
SS1 Survey Area Photographs



Picture 79: RW048JLM Bearing: Southwest Date: 5/5/2021



Picture 80: RW049JLM Bearing: West Date: 5/5/2021



Picture 81: RW050JLM Bearing: Southwest Date: 5/5/2021



Picture 82: RW051JLM Bearing: North Date: 5/5/2021



Picture 83: RW055JLM Bearing: Northeast Date: 5/5/2021



Picture 84: RW056JLM Bearing: North Date: 5/5/2021

PCCA – Corpus Christi Ship Channel Deepening Project
Representative Wetland Plot Locations
SS1 Survey Area Photographs



Picture 85: RW057JLM Bearing: Northwest Date: 5/5/2021



Picture 86: RW058JLM Bearing: Southeast Date: 5/5/2021



Picture 87: RW060JLM Bearing: West Date: 5/5/2021



Picture 88: RW061JLM Bearing: Northwest Date: 5/5/2021



Picture 89: RW065JLM Bearing: Northeast Date: 5/5/2021



Picture 90: RW066JLM Bearing: Southeast Date: 5/5/2021

PCCA – Corpus Christi Ship Channel Deepening Project
Representative Wetland Plot Locations
SS1 Survey Area Photographs



Picture 91: RW067JLM Bearing: West Date: 5/5/2021



Picture 92: RW068JLM Bearing: Southeast Date: 5/5/2021



Picture 93: RW069JLM Bearing: West Date: 5/5/2021

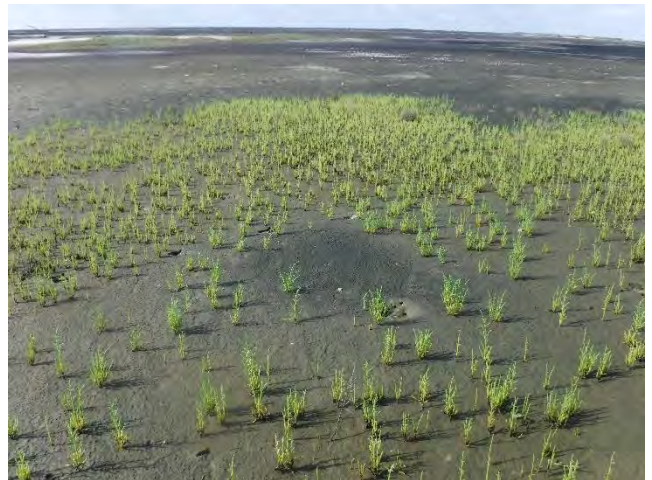

Picture 94: RW070JLM Bearing: South Date: 5/6/2021



Picture 95: RW071JLM Bearing: Southeast Date: 5/6/2021



Picture 96: RW072JLM Bearing: West Date: 5/6/2021

PCCA – Corpus Christi Ship Channel Deepening Project
Representative Wetland Plot Locations
SS1 Survey Area Photographs



Picture 97: RW074JLM Bearing: West Date: 5/6/2021



Picture 98: RW075JLM Bearing: West Date: 5/6/2021



Picture 99: RW100JLM Bearing: East Date: 5/6/2021



Picture 1: UD01JLM Bearing: N/A Date 5/7/2021



Picture 2: UD01JLM Bearing: Northeast Date: 5/7/2021



Picture 3: UD01JLM Bearing: South Date: 5/7/2021

PCCA – Corpus Christi Ship Channel Deepening Project
Wetland Determination Form Plot Locations
SS1 Survey Area Photographs



Picture 1: WD001JLM Bearing: N/A Date: 5/3/2021



Picture 2: WD001JLM Bearing: Northeast Date: 5/3/2021



Picture 3: WD001JLM Bearing: Southwest Date: 5/3/2021



Picture 4: WD01BPH Bearing: East Date: 5/4/2021



Picture 5: WD01BPH Bearing: North Date: 5/4/2021



Picture 6: WD01BPH Bearing: N/A Date: 5/4/2021

PCCA – Corpus Christi Ship Channel Deepening Project
Wetland Determination Form Plot Locations
SS1 Survey Area Photographs



Picture 7: WD01BPH Bearing: South Date: 5/4/2021



Picture 8: WD002JLM Bearing: N/A Date: 5/3/2021



Picture 9: WD002JLM Bearing: Northeast Date: 5/3/2021



Picture 10: WD002JLM Bearing: Southwest Date: 5/3/2021



Picture 11: WD02BPH Bearing: East Date: 5/4/2021



Picture 12: WD02BPH Bearing: North Date: 5/4/2021



Picture 13: WD02BPH Bearing: N/A Date: 5/4/2021



Picture 14: WD02BPH Bearing: South Date: 5/4/2021



Picture 15: WD02BPH Bearing: West Date: 5/4/2021



Picture 16: WD003JLM Bearing: N/A Date: 5/3/2021



Picture 17: WD003JLM Bearing: Northeast Date: 5/3/2021



Picture 18: WD003JLM Bearing: Southwest Date: 5/3/2021

PCCA – Corpus Christi Ship Channel Deepening Project
Wetland Determination Form Plot Locations
SS1 Survey Area Photographs



Picture 19: WD004JLM Bearing: N/A Date: 5/3/2021



Picture 20: WD004JLM Bearing: Northeast Date: 5/3/2021



Picture 21: WD004JLM Bearing: Southwest Date: 5/3/2021



Picture 22: WD04BPH Bearing: East Date: 5/4/2021



Picture 23: WD04BPH Bearing: North Date: 5/4/2021



Picture 24: WD04BPH Bearing: N/A Date: 5/4/2021



Picture 25: WD04BPH Bearing: South Date: 5/4/2021



Picture 26: WD04BPH Bearing: West Date: 5/4/2021



Picture 27: WD005JLM Bearing: East Date: 5/4/2021



Picture 28: WD005JLM Bearing: N/A Date: 5/4/2021



Picture 29: WD005JLM Bearing: West Date: 5/4/2021



Picture 30: WD05BPH Bearing: East Date: 5/4/2021

PCCA – Corpus Christi Ship Channel Deepening Project
Wetland Determination Form Plot Locations
SS1 Survey Area Photographs



Picture 31: WD05BPH Bearing: North Date: 5/4/2021



Picture 32: WD05BPH Bearing: N/A Date: 5/4/2021



Picture 33: WD05BPH Bearing: South Date: 5/4/2021



Picture 34: WD05BPH Bearing: West Date: 5/4/2021



Picture 35: WD006JLM Bearing: East Date: 5/4/2021



Picture 36: WD006JLM Bearing: N/A Date: 5/4/2021

PCCA – Corpus Christi Ship Channel Deepening Project
Wetland Determination Form Plot Locations
SS1 Survey Area Photographs



Picture 37: WD006JLM Bearing: Southwest Date: 5/4/2021



Picture 38: WD06BPH Bearing: East Date: 5/5/2021



Picture 39: WD06BPH Bearing: North Date: 5/5/2021



Picture 40: WD06BPH Bearing: N/A Date: 5/5/2021



Picture 41: WD06BPH Bearing: South Date: 5/5/2021



Picture 42: WD06BPH Bearing: West Date: 5/5/2021

PCCA – Corpus Christi Ship Channel Deepening Project
Wetland Determination Form Plot Locations
SS1 Survey Area Photographs



Picture 43: WD007JLM Bearing: N/A Date: 5/4/2021



Picture 44: WD007JLM Bearing: Northeast Date: 5/4/2021



Picture 45: WD007JLM Bearing: South Date: 5/4/2021



Picture 46: WD07BPH Bearing: East Date: 5/7/2021



Picture 47: WD07BPH Bearing: North Date: 5/7/2021



Picture 48: WD07BPH Bearing: N/A Date: 5/7/2021



Picture 49: WD07BPH Bearing: South Date: 5/7/2021



Picture 50: WD07BPH Bearing: West Date: 5/7/2021



Picture 51: WD008JLM Bearing: N/A Date: 5/4/2021



Picture 52: WD008JLM Bearing: Northwest Date: 5/4/2021



Picture 53: WD008JLM Bearing: Southwest Date: 5/4/2021



Picture 54: WD08BPH Bearing: East Date: 5/6/2021

PCCA – Corpus Christi Ship Channel Deepening Project
Wetland Determination Form Plot Locations
SS1 Survey Area Photographs



Picture 55: WD08BPH Bearing: North Date: 5/6/2021



Picture 56: WD08BPH Bearing: N/A Date: 5/6/2021



Picture 57: WD08BPH Bearing: South Date: 5/6/2021



Picture 58: WD08BPH Bearing: West Date: 5/6/2021



Picture 59: WD009JLM Bearing: North Date: 5/4/2021



Picture 60: WD009JLM Bearing: N/A Date: 5/4/2021

PCCA – Corpus Christi Ship Channel Deepening Project
Wetland Determination Form Plot Locations
SS1 Survey Area Photographs



Picture 61: WD009JLM Bearing: Southeast Date: 5/4/2021



Picture 62: WD09BPH Bearing: East Date: 5/7/2021



Picture 63: WD09BPH Bearing: North Date: 5/7/2021



Picture 64: WD09BPH Bearing: N/A Date: 5/7/2021



Picture 65: WD09BPH Bearing: South Date: 5/7/2021



Picture 66: WD09BPH Bearing: West Date: 5/7/2021

PCCA – Corpus Christi Ship Channel Deepening Project
Wetland Determination Form Plot Locations
SS1 Survey Area Photographs



Picture 67: WD010BPH Bearing: West Date: 5/7/2021



Picture 68: WD010JLM Bearing: N/A Date: 5/4/2021



Picture 69: WD010JLM Bearing: Southeast Date: 5/4/2021



Picture 70: WD10BPH Bearing: East Date: 5/7/2021



Picture 71: WD10BPH Bearing: North Date: 5/7/2021



Picture 72: WD10BPH Bearing: N/A Date: 5/7/2021



Picture 73: WD10BPH Bearing: South Date: 5/7/2021



Picture 74: WD10BPH Bearing: West Date: 5/7/2021



Picture 75: WD011JLM Bearing: N/A Date: 5/4/2021



Picture 76: WD011JLM Bearing: Northeast Date: 5/4/2021



Picture 77: WD011JLM Bearing: Southwest Date: 5/4/2021



Picture 78: WD012JLM Bearing: East Date: 5/4/2021

PCCA – Corpus Christi Ship Channel Deepening Project
Wetland Determination Form Plot Locations
SS1 Survey Area Photographs



Picture 79: WD012JLM Bearing: N/A Date: 5/4/2021



Picture 80: WD012JLM Bearing: West Date: 5/4/2021



Picture 81: WD013JLM Bearing: East Date: 5/4/2021



Picture 82: WD013JLM Bearing: N/A Date: 5/4/2021



Picture 83: WD013JLM Bearing: West Date: 5/4/2021



Picture 84: WD014JLM Bearing: North Date: 5/7/2021

PCCA – Corpus Christi Ship Channel Deepening Project
Wetland Determination Form Plot Locations
SS1 Survey Area Photographs



Picture 85: WD015JLM Bearing: East Date: 5/7/2021



Picture 86: WD015JLM Bearing: N/A Date: 5/7/2021



Picture 87: WD015JLM Bearing: West Date: 5/7/2021



Picture 88: WD016JLM Bearing: N/A Date: 5/7/2021



Picture 89: WD016JLM Bearing: Northwest Date: 5/7/2021



Picture 90: WD016JLM Bearing: West Date: 5/7/2021



Picture 91: WD017JLM Bearing: East Date: 5/7/2021



Picture 92: WD017JLM Bearing: N/A Date: 5/7/2021



Picture 93: WD017JLM Bearing: West Date: 5/7/2021



Picture 1: RU001BPH Bearing: North Date: 4/28/2021



Picture 2: RU001BPH Bearing: N/A Date: 4/28/2021



Picture 3: RU001BPH Bearing: Southwest Date: 4/28/2021



Picture 4: RU001JLM Bearing: North Date: 4/28/2021



Picture 5: RU001JLM Bearing: N/A Date: 4/28/2021



Picture 6: RU001JLM Bearing: South Date: 4/28/2021

PCCA – Corpus Christi Ship Channel Deepening Project
Representative Upland Plot Locations
PA4 Survey Area Photographs



Picture 7: RU002BPH Bearing: N/A Date: 4/28/2021



Picture 8: RU002BPH Bearing: Northwest Date: 4/28/2021



Picture 9: RU002BPH Bearing: Southeast Date: 4/28/2021



Picture 10: RU002JLM Bearing: East Date: 4/27/2021



Picture 11: RU002JLM Bearing: N/A Date: 4/27/2021



Picture 12: RU002JLM Bearing: West Date: 4/27/2021

PCCA – Corpus Christi Ship Channel Deepening Project
Representative Upland Plot Locations
PA4 Survey Area Photographs



Picture 13: RU003BPH Bearing: N/A Date: 4/28/2021



Picture 14: RU003BPH Bearing: Northwest Date: 4/28/2021



Picture 15: RU003BPH Bearing: Southeast Date: 4/28/2021



Picture 16: RU003JLM Bearing: East Date: 4/27/2021



Picture 17: RU003JLM Bearing: N/A Date: 4/27/2021



Picture 18: RU003JLM Bearing: West Date: 4/27/2021



Picture 19: RU004JLM Bearing: N/A Date: 4/27/2021



Picture 20: RU004JLM Bearing: Northwest Date: 4/27/2021



Picture 21: RU004JLM Bearing: Southeast Date: 4/27/2021



Picture 22: RU005JLM Bearing: N/A Date: 4/27/2021



Picture 23: RU005JLM Bearing: Northwest Date: 4/27/2021



Picture 24: RU005JLM Bearing: Southeast Date: 4/27/2021



Picture 25: RU006JLM Bearing: N/A Date: 4/27/2021



Picture 26: RU006JLM Bearing: Northwest Date: 4/27/2021



Picture 27: RU006JLM Bearing: Southeast Date: 4/27/2021



Picture 28: RU007JLM Bearing: North Date: 4/27/2021



Picture 29: RU007JLM Bearing: N/A Date: 4/27/2021



Picture 30: RU007JLM Bearing: Southwest Date: 4/27/2021



Picture 31: RU008JLM Bearing: East Date: 4/27/2021



Picture 32: RU008JLM Bearing: N/A Date: 4/27/2021



Picture 33: RU008JLM Bearing: West Date: 4/27/2021



Picture 34: RU009JLM Bearing: East Date: 4/27/2021



Picture 35: RU009JLM Bearing: N/A Date: 4/27/2021



Picture 36: RU009JLM Bearing: West Date: 4/27/2021

PCCA – Corpus Christi Ship Channel Deepening Project
Representative Upland Plot Locations
PA4 Survey Area Photographs



Picture 37: RU010JLM Bearing: East Date: 4/27/2021



Picture 38: RU010JLM Bearing: N/A Date: 4/27/2021



Picture 39: RU010JLM Bearing: West Date: 4/27/2021



Picture 40: RU011JLM Bearing: North Date: 4/27/2021



Picture 41: RU011JLM Bearing: N/A Date: 4/27/2021



Picture 42: RU011JLM Bearing: South Date: 4/27/2021

PCCA – Corpus Christi Ship Channel Deepening Project
Representative Upland Plot Locations
PA4 Survey Area Photographs



Picture 43: RU012JLM Bearing: East Date: 4/28/2021



Picture 44: RU012JLM Bearing: N/A Date: 4/28/2021



Picture 45: RU012JLM Bearing: West Date: 4/28/2021



Picture 46: RU013JLM Bearing: N/A Date: 4/28/2021



Picture 47: RU013JLM Bearing: Northeast Date: 4/28/2021



Picture 48: RU013JLM Bearing: Southwest Date: 4/28/2021



Picture 49: RU014JLM Bearing: East Date: 4/28/2021



Picture 50: RU014JLM Bearing: N/A Date: 4/28/2021



Picture 51: RU014JLM Bearing: West Date: 4/28/2021



Picture 52: RU015JLM Bearing: East Date: 4/28/2021



Picture 53: RU015JLM Bearing: N/A Date: 4/28/2021



Picture 54: RU015JLM Bearing: West Date: 4/28/2021



Picture 55: RU016JLM Bearing: North Date: 4/29/2021



Picture 56: RU016JLM Bearing: N/A Date: 4/29/2021



Picture 57: RU016JLM Bearing: South Date: 4/29/2021



Picture 58: RU017JLM Bearing: North Date: 4/29/2021



Picture 59: RU017JLM Bearing: N/A Date: 4/29/2021



Picture 60: RU017JLM Bearing: South Date: 4/29/2021



Picture 61: RU018JLM Bearing: North Date: 4/29/2021



Picture 62: RU018JLM Bearing: N/A Date: 4/29/2021



Picture 63: RU018JLM Bearing: South Date: 4/29/2021



Picture 64: RU019JLM Bearing: North Date: 4/29/2021



Picture 65: RU019JLM Bearing: N/A Date: 4/29/2021



Picture 66: RU019JLM Bearing: Southeast Date: 4/29/2021

PCCA – Corpus Christi Ship Channel Deepening Project
Representative Upland Plot Locations
PA4 Survey Area Photographs



Picture 67: RU020JLM Bearing: East Date: 4/29/2021



Picture 68: RU020JLM Bearing: North Date: 4/29/2021



Picture 69: RU020JLM Bearing: N/A Date: 4/29/2021



Picture 70: RU021JLM Bearing: N/A Date: 4/29/2021



Picture 71: RU021JLM Bearing: Northeast Date: 4/29/2021



Picture 72: RU021JLM Bearing: Southwest Date: 4/29/2021

PCCA – Corpus Christi Ship Channel Deepening Project
Representative Wetland Plot Locations
PA4 Survey Area Photographs



Picture 1: RW001JLM_Bearing: East Date: 5/3/2021



Picture 2: RW001JLM_Bearing: N/A Date: 5/3/2021



Picture 3: RW001JLM_Bearing: West Date: 5/3/2021



Picture 1: UD001BPH Bearing: East Date: 4/28/2021



Picture 2: UD001BPH Bearing: N/A Date: 4/28/2021



Picture 3: UD001BPH Bearing: West Date: 4/28/2021



Picture 4: UD001JLM Bearing: North Date: 4/27/2021



Picture 5: UD001JLM Bearing: N/A Date: 4/27/2021



Picture 6: UD001JLM Bearing: South Date: 4/27/2021

PCCA – Corpus Christi Ship Channel Deepening Project
Upland Determination Form Plot Locations
PA4 Survey Area Photographs



Picture 7: UD002BPH Bearing: East Date: 4/28/2021



Picture 8: UD002BPH Bearing: N/A Date: 4/28/2021



Picture 9: UD002BPH Bearing: West Date: 4/28/2021



Picture 10: UD002JLM Bearing: North Date: 4/27/2021



Picture 11: UD002JLM Bearing: N/A Date: 4/27/2021



Picture 12: UD002JLM Bearing: South Date: 4/27/2021



Picture 13: UD003BPH Bearing: N/A Date: 4/28/2021



Picture 14: UD003BPH Bearing: Northwest Date: 4/28/2021



Picture 15: UD003BPH Bearing: Southeast Date: 4/28/2021



Picture 16: UD003JLM Bearing: N/A Date: 4/27/2021



Picture 17: UD003JLM Bearing: Northwest Date: 4/27/2021



Picture 18: UD003JLM Bearing: Southeast Date: 4/27/2021



Picture 19: UD004BPH Bearing: N/A Date: 4/28/2021



Picture 20: UD004BPH Bearing: Northwest Date: 4/28/2021



Picture 21: UD004BPH Bearing: Southeast Date: 4/28/2021



Picture 22: UD004JLM Bearing: North Date: 4/27/2021



Picture 23: UD004JLM Bearing: N/A Date: 4/27/2021



Picture 24: UD004JLM Bearing: South Date: 4/27/2021



Picture 25: UD005BPH Bearing: East Date: 4/28/2021



Picture 26: UD005BPH Bearing: N/A Date: 4/28/2021



Picture 27: UD005BPH Bearing: West Date: 4/28/2021



Picture 28: UD005JLM Bearing: N/A Date: 4/27/2021



Picture 29: UD005JLM Bearing: Northwest Date: 4/27/2021



Picture 30: UD005JLM Bearing: Southeast Date: 4/27/2021

PCCA – Corpus Christi Ship Channel Deepening Project
Upland Determination Form Plot Locations
PA4 Survey Area Photographs



Picture 31: UD006JLM Bearing: N/A Date: 4/27/2021



Picture 32: UD006JLM Bearing: Northeast Date: 4/27/2021



Picture 33: UD006JLM Bearing: Southwest Date: 4/27/2021



Picture 34: UD007JLM Bearing: East Date: 4/28/2021



Picture 35: UD007JLM Bearing: N/A Date: 4/28/2021



Picture 36: UD007JLM Bearing: West Date: 4/28/2021